Cello

O Come, All Ye Faithful

Adeste Fideles

att. John Francis Wade

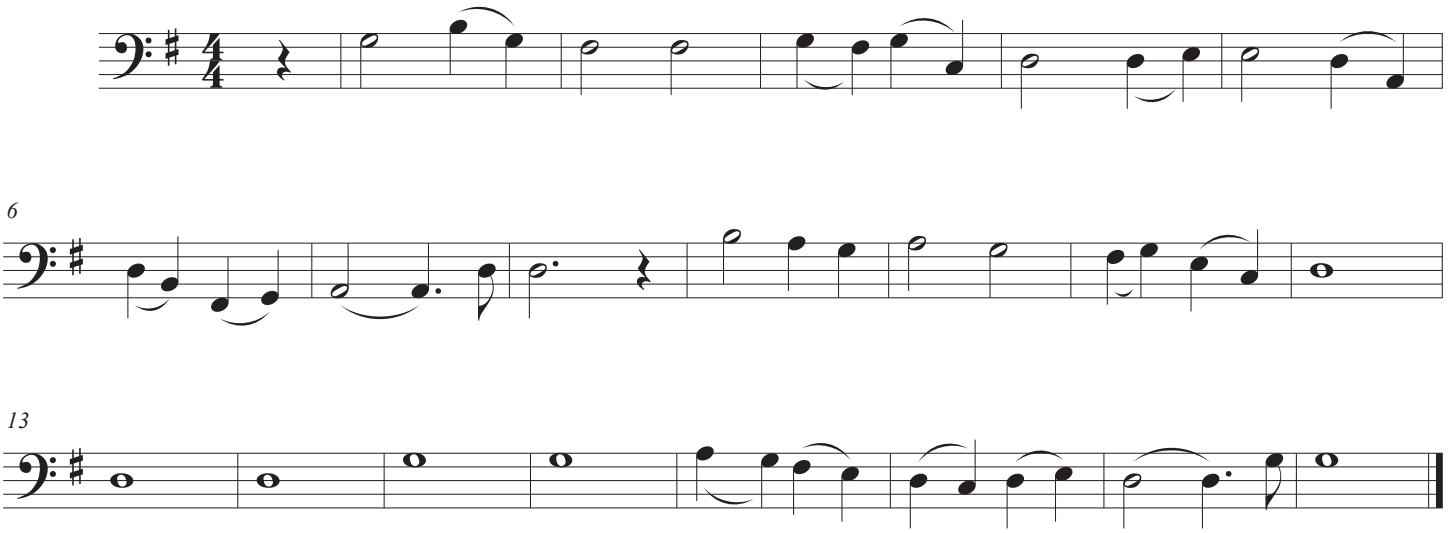

©