B♭ Trumpet

St. Louis

Melody

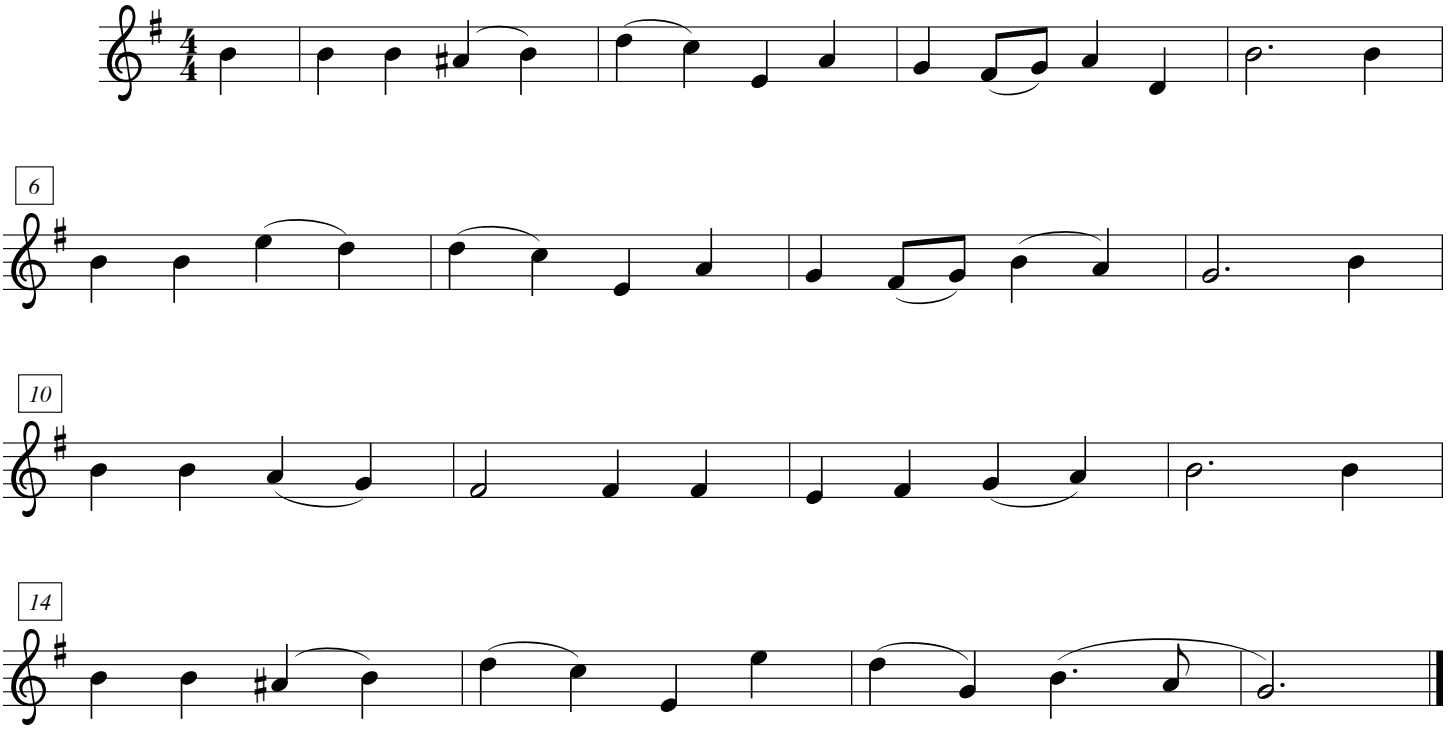

Harmony

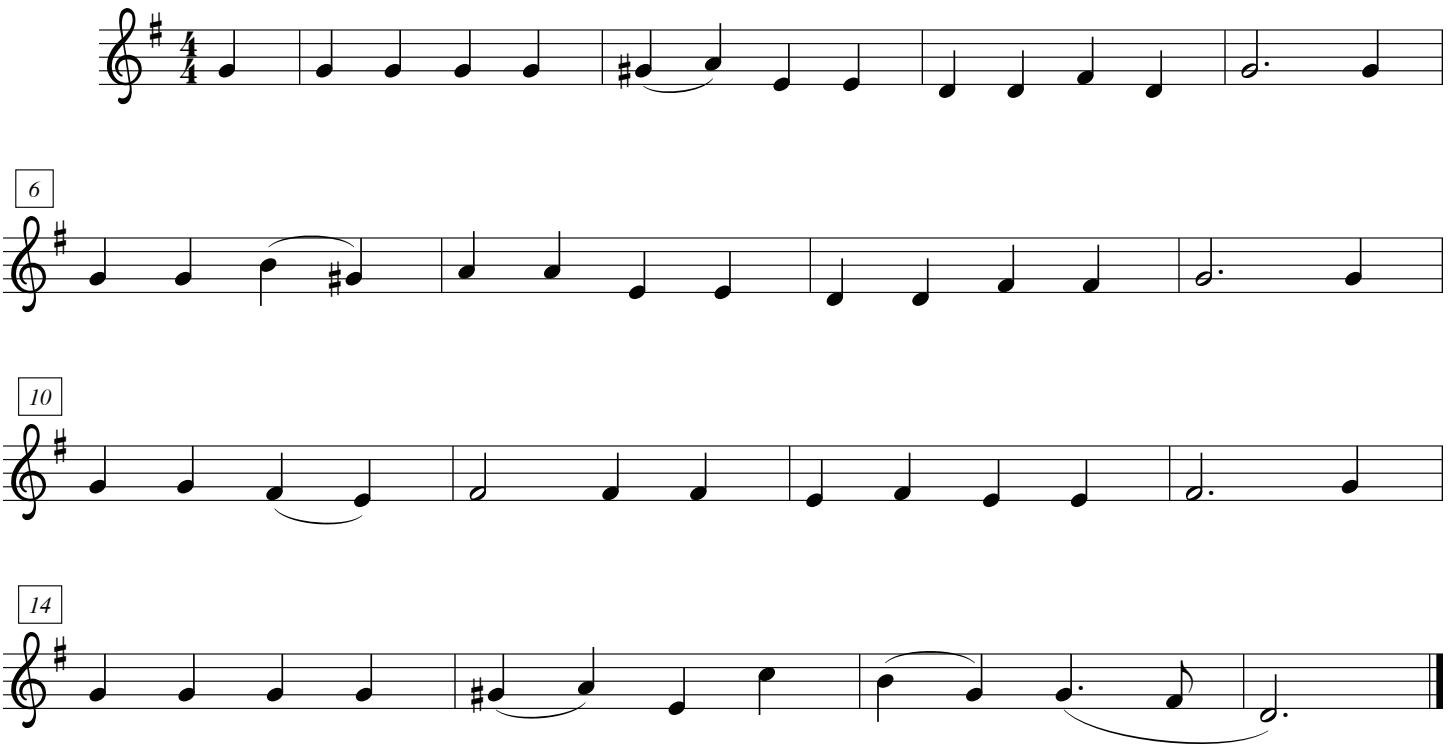

Evangelical Lutheran Worship #279
Music: Louis H. Redner, 1831–1908

Hymns for Ensembles, vol. 1, ISBN 978-0-8066-9808-3
Published by Augsburg Fortress. All rights reserved.
Permission is granted the purchaser to reproduce this composition for purchaser's local, non-sale use.